

MORTGAGE LENDING IN POLAND, 2015-2017



by Inteliace Research
February 2015

Version: II/2015

SAMPLE

TABLE OF CONTENTS

Executive summary

1. Residential real estate stock & prices

Slide 1: New dwellings completed , starts, permits, 2006-2014

Slide 2: New dwellings completed by regions, Q1-3 2014

Slide 3: Residential real estate prices in key cities, 2010-2014 Q3

Slide 4: Housing stock in Poland, dwellings, rooms, occupied space, census data 2002/2011

2. Mortgage lending

Slide 5: Total lending to households by client segments (individuals, entrepreneurs, farmers), GDP-penetration, 2008-2014

Slide 6: Total lending to households by type of loan, 2008-2014

Slide 7: Mortgage loans to households, local vs. foreign currency, 2008-2014

Slide 8: Number of new mortgage loans, average loan size, value of new loans, 2008-2014

Slide 9: Mortgage lending penetration benchmarks - International comparison, 2014 H1

Slide 10: New mortgage loans by size and LTV, 2011 Q1 - 2014 Q3

Slide 11: New mortgage loans by currency, 2011 Q1 - 2014 Q3

Slide 12: Top players (market share>5%) on the mortgage loans market, 2014 Q3

Slide 13: The role of financial intermediaries in mortgage loans distribution, 2009-2013

Slide 14: Reference rates: WIBOR3M & LIBOR CHF 6M, 2009-Jan.2015

Slide 15: Average lending margins evolution – PLN loans, 2010-2014

Slide 16: Average lending margins evolution – FX (EUR) loans, 2010-2014

3. Regulatory issues, risk

Slide 17: The evolution of mortgage loan NPLs, Mar.2009-Sept.2014

Slide 18: Regulatory environment with regards to mortgage loans

Slide 19: CHF/PLN exchange rate, 2000-Jan.2015

4. Forecast

Slide 20: Mortgage loans – outstanding value forecast and GDP penetration, 2015-2017

Methodological notes

SAMPLE

REPORT ORDER FORM / ZAMÓWIENIE



We order following report:

MORTGAGE LENDING IN POLAND, 2015-2017

Report features and delivery options:

Publication date: February 2015

Number of pages: 30

Language: English

Delivery: pdf file delivered by email

Price:

- 400 EUR + VAT tax* (if applicable)

Customer details: (Will be used for issuing of invoice)

Full company name	
Name of the authorized person	
Address /street/	
City & Zip/Postal Area Code	
Country	
Phone/Fax	
Email address /for delivery/	
EU – VAT ID* /tax identification/	

Our contact details:

Inteliace Research
Foksal 17b / 31
00-372 Warszawa, POLAND

Tel. +48502512178, Fax. +48224086620

email: info@inteliace.com
website: www.inteliace.com

EU VAT ID: PL-1230807095
Local company registry (REGON) ID:
140235909

Bank: mBank, Mickiewiczza 10,
90-050 Lodz, Poland

Account: IBAN:
PL 94 1140 2004 0000 3102 3953 4011
BIC/SWIFT: BREXPLPWMBK

* In most cases VAT tax is charged to our customers from Poland only. Customers from the EU area need to provide us with their valid EU VAT Id number. This is a mandatory condition for VAT exemption

Place and Date

Signature of authorized person confirming the order

PLEASE RETURN THIS FORM SIGNED BY FAX TO: +48 22 349 2140 or scan and email to: info@inteliace.com

WHILE COMPLETIONS HAVE REMAINED IN A FALLING TREND, NEW BUILDING PERMITS AND STARTS HAVE REBOUNDED DURING 2014

New building permits

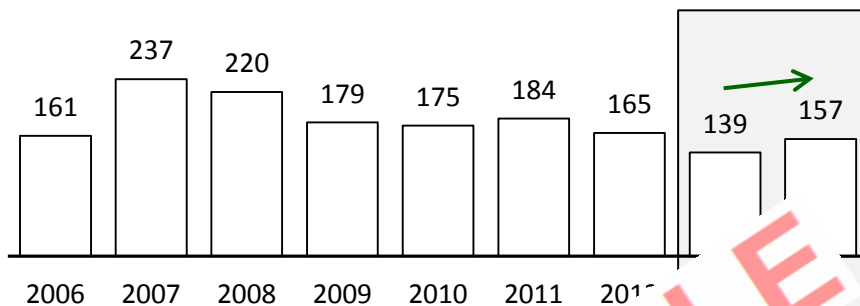
Cumulated years 2006-2014 (in million)

1.62

Dwellings started

1.38

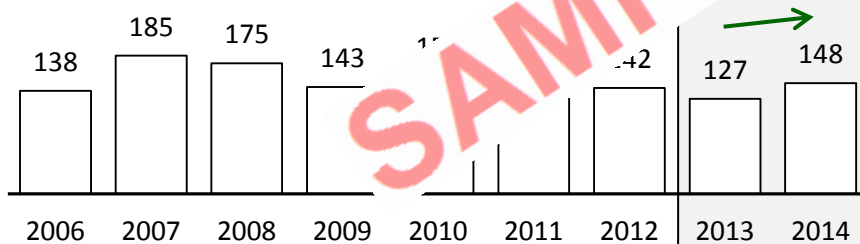
Dwellings completed

1.28

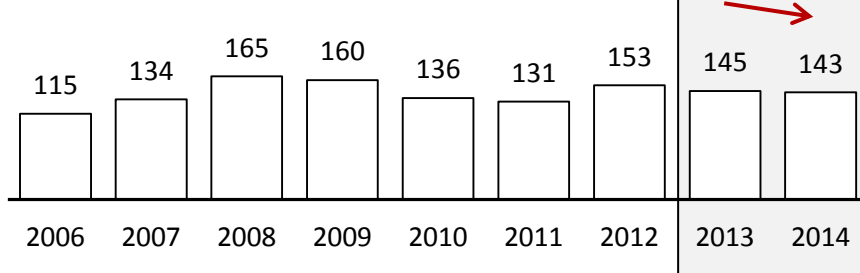
- Number of new building permits and starts rebounded in 2014 after few years of declines.
- Falling cost of credit, strong economy, unemployment trending down and stabilizing property prices were key factors encouraging new construction starts.
- The number of completions remained in a falling trend due to time-shift effects following lower starts and permits figures recorded in 2012-2013.

Mortgage Lending in Poland, 2015-2017

COMPARED TO OTHER EUROPEAN COUNTRIES, MORTGAGE LENDING PENETRATION BENCHMARKS ARE STILL VERY LOW IN POLAND

Residential mortgage debt per capita, Q3 2014
In thousand EUR

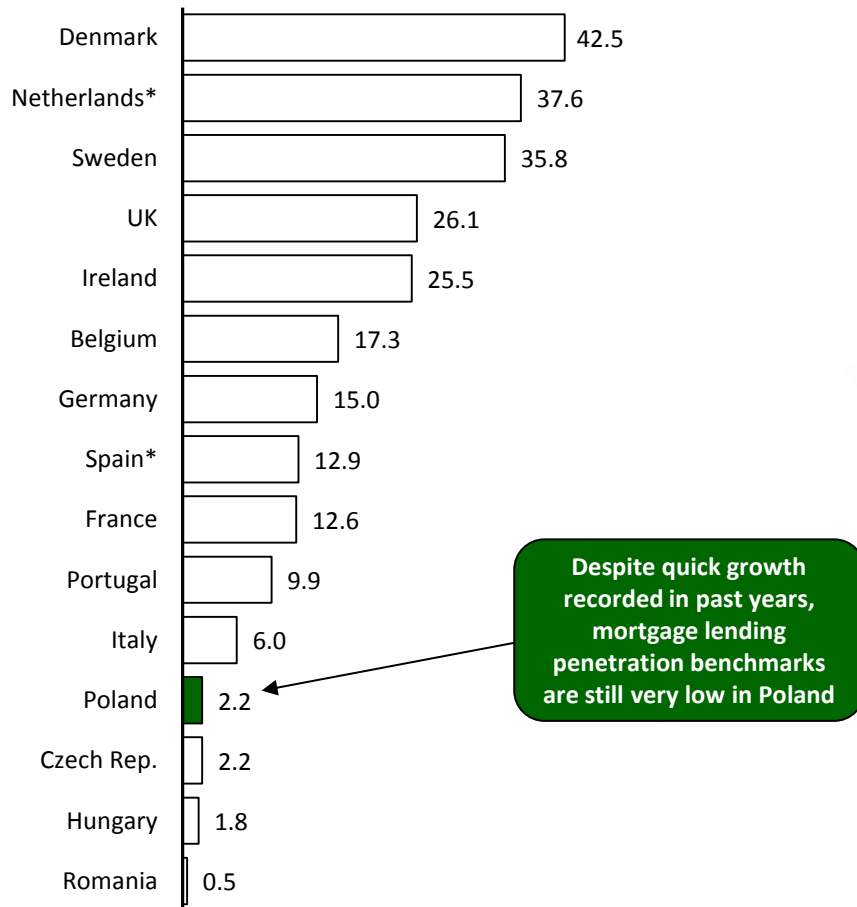

Residential mortgage debt to GDP ratio, Q3 2014
In percent

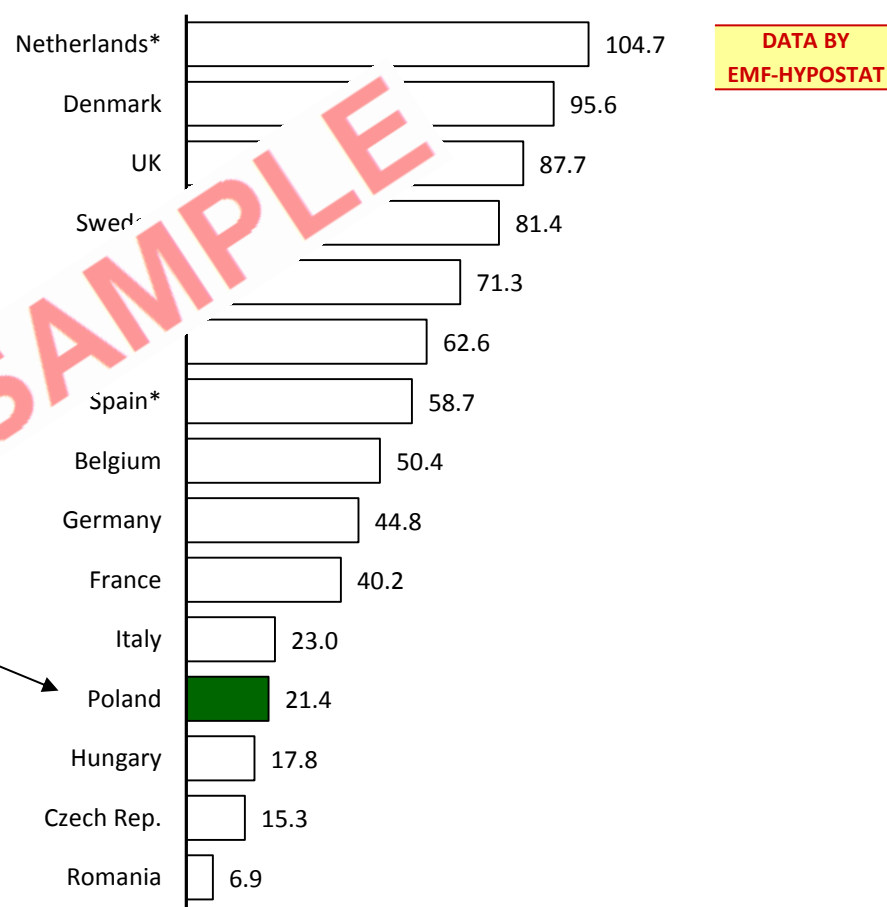

DATA BY
EMF-HYPOSTAT

Despite quick growth recorded in past years, mortgage lending penetration benchmarks are still very low in Poland

SAMPLE

Mortgage lending in Poland, 2015-2017

* Figure as of Q2 2014

About this report

This report has been prepared using publicly available sources including: financial reports, press publications, industry magazines, directories, financial databases and expert opinions.

Views presented in this report reflect solely independent and unbiased opinion of Inteliace Research and the author.

All due care has been taken in the production of this report, however Inteliace Research does not accept any responsibility or liability for any omissions or inaccuracies of the information contained in this publication.

This report is copyrighted. Any distribution, storage, replication and usage is restricted.

In case of any doubt please contact us at:
info@Inteliace.com

About Inteliace Research

Inteliace Research is an independent and privately owned research firm based in the heart of Eastern Europe in Warsaw / Poland.

Our company is specializing in value-added research services and tailored business intelligence solutions.

Through our customized research services we help our clients to better understand their consumers, competitors and overall market dynamics.

The lead researcher and founder of Inteliace Research is Marcin Mazurek.

Our contact details:

Inteliace Research
Foksal 17b / 31, 00-372 Warszawa, Poland

Tel. +48 50 251 21 78, Fax. +48 22 408 66 20

mail: info@Inteliace.com

url: www.Inteliace.com

RECENT PUBLICATIONS BY INTELIACE RESEARCH

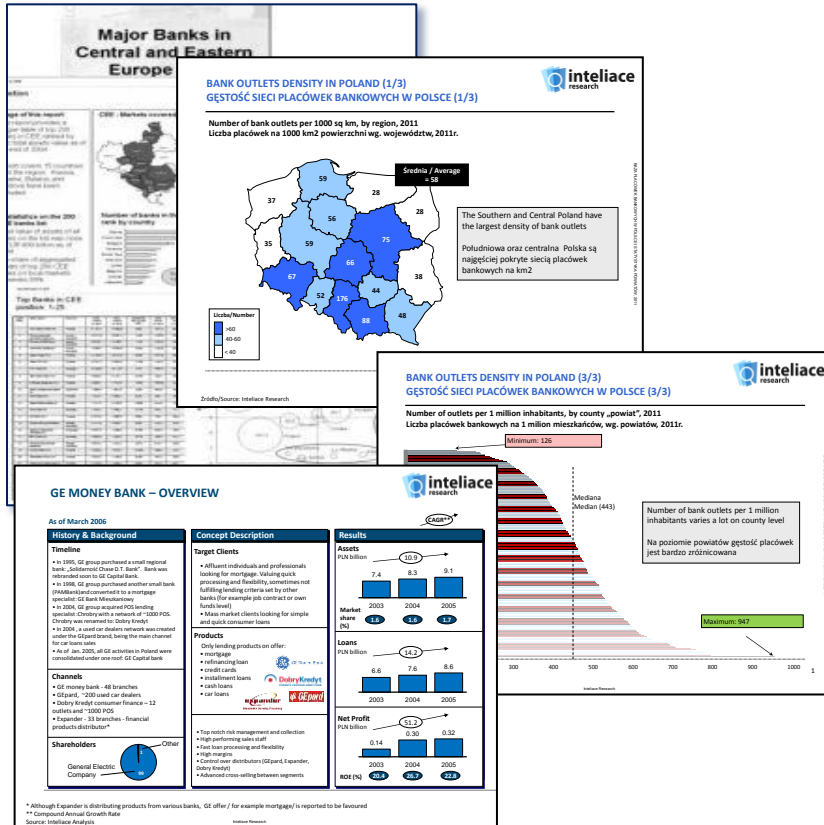

Recent Reports:

2013

- February - Mortgage Lending in Poland '13
- May - Banking Market in Poland '13
- May - Bank outlets database '13
- June - Insurance Market in Poland '13
- September - Top 200 CEE banks '13
- October - Investment Funds and Asset Mgmt. '13

2014

- February - Mortgage Lending in Poland '14
- May - Bank outlets database '14
- May - Insurance agent commission survey '14
- May - Banking Market in Poland '14
- June - Insurance Market in Poland '14
- September - Top 200 CEE banks '14
- October - Investment Funds and Asset Mgmt. '14
- November - Banking Market in Turkey '14

and many other ...

Visit <http://www.inteliace.com> for more details